What we'll know when in Article 50 negotiations (30 November 2017)
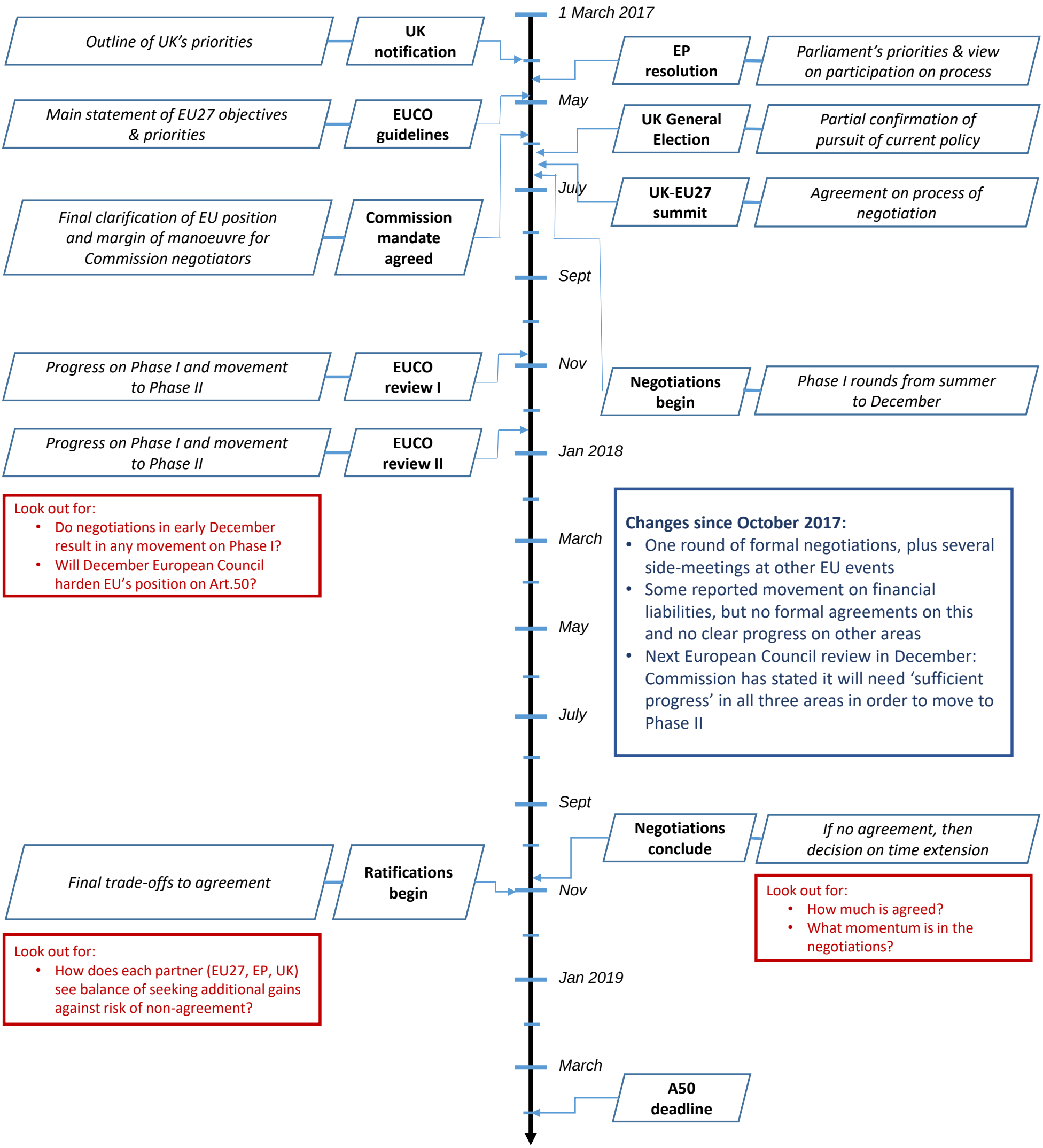
Dr Simon Usherwood